GiScom Real Estate

aplalia Costa Brava

ref. **3045**

580.000 €

Transaction:	Vente	Type:	Maison
Situation:	Calle de Sant Martirià, Sant Feliu de Guíxols, Baix Empordà	Sup. Construite:	163 m^2
Sup. Utile:	123 m^2	Cert. habitabilité:	11/03/2026
État:		Chambres:	3
Salles de bains:	2 salles de bains	Débarras:	Oui
Terrasse:	Oui	Terrain:	126

LAY-Z-SPA

HOME

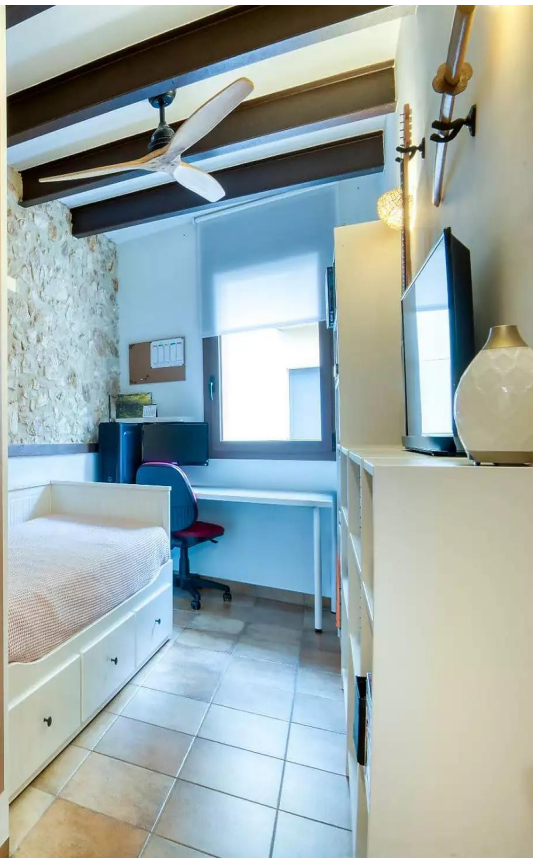
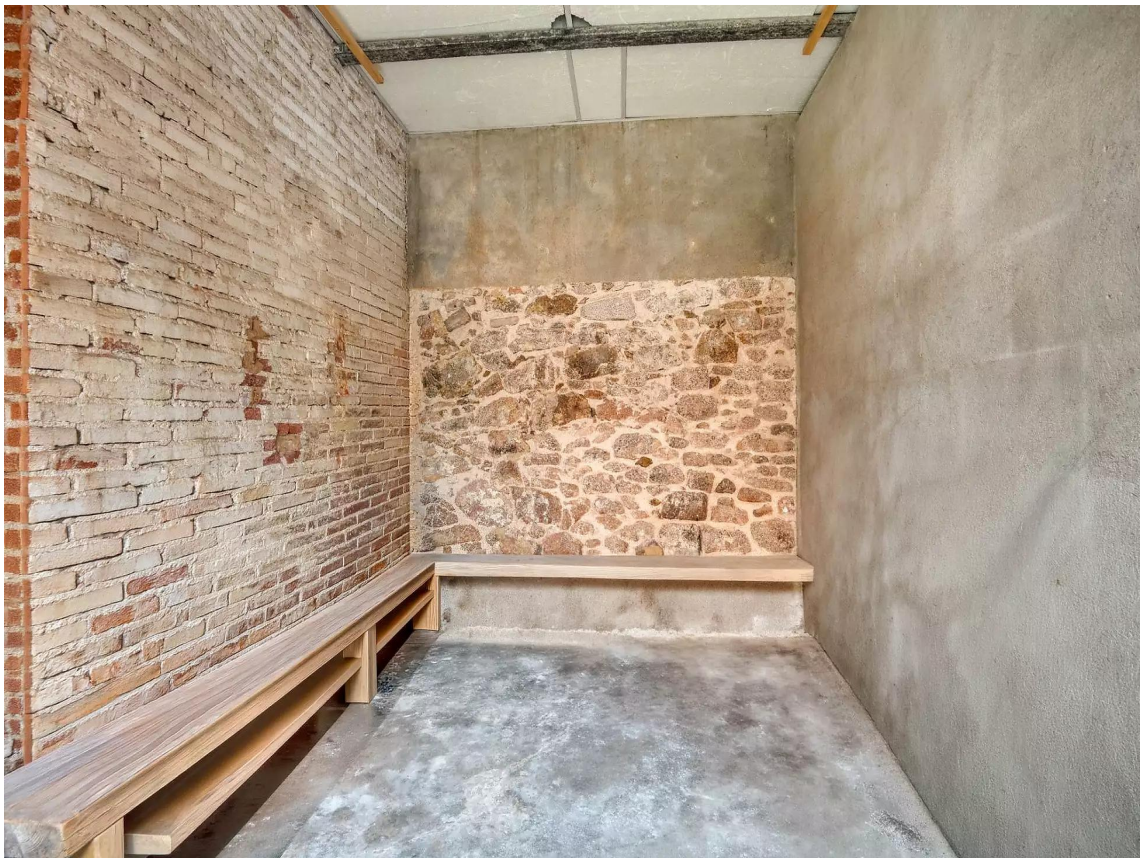
Rock & Roll