GiScom Real Estate

aplalia Costa Brava

ref. **2321**

348 000 €
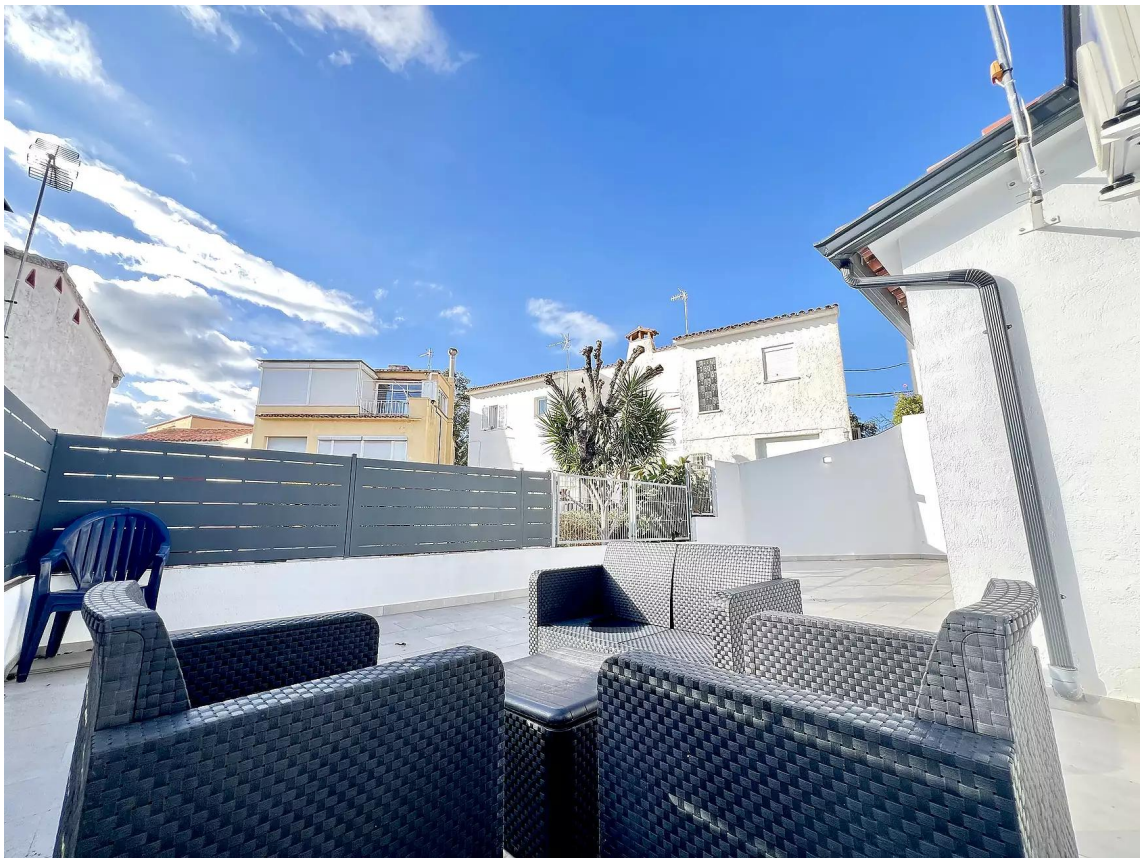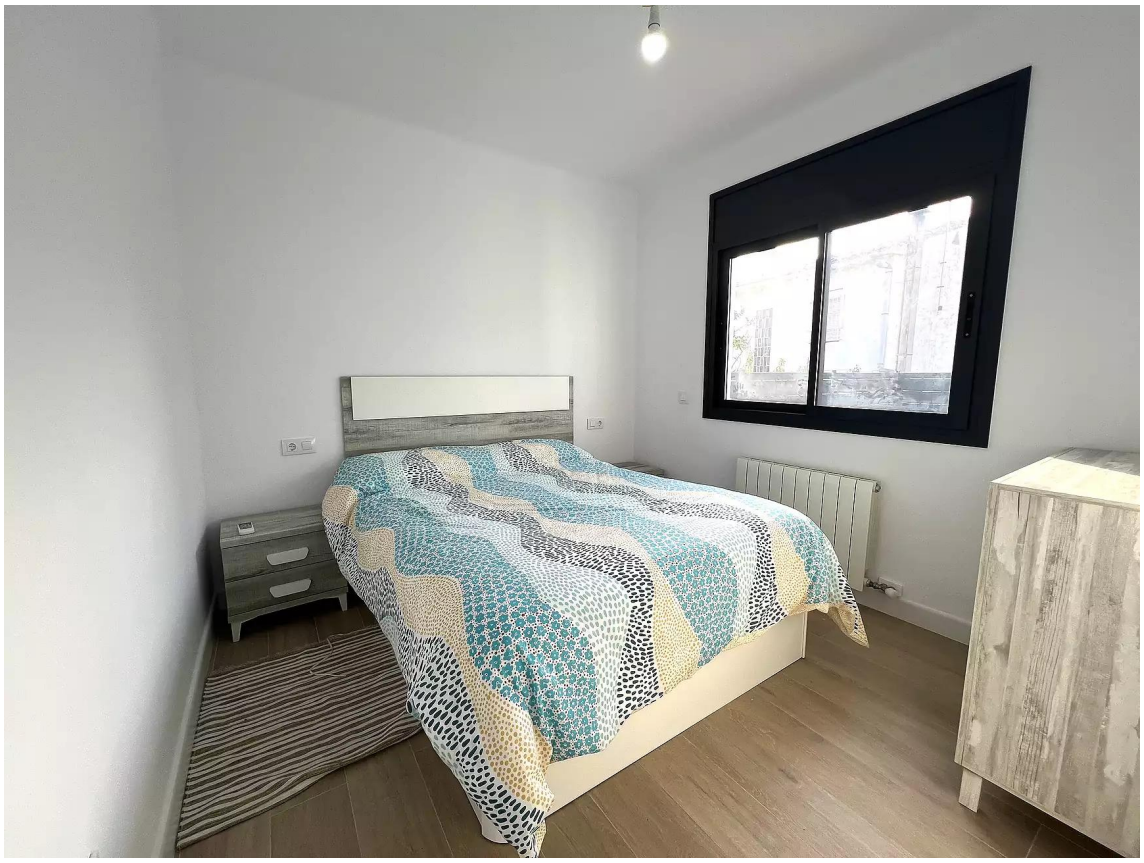
Transaction:	Vente	Type:	Maison
Situation:	Calle d'Hernán Cortés, Sant Feliu de Guíxols, Baix Empordà	Sup. Construite:	87 m^2
Sup. Utile:	62 m^2	Cert. habitabilité:	
État:		Chambres:	3
Salles de bains:	2 salles de bains