GiScom Real Estate

aplalia Costa Brava

ref. **GH-11361**

775.000 €
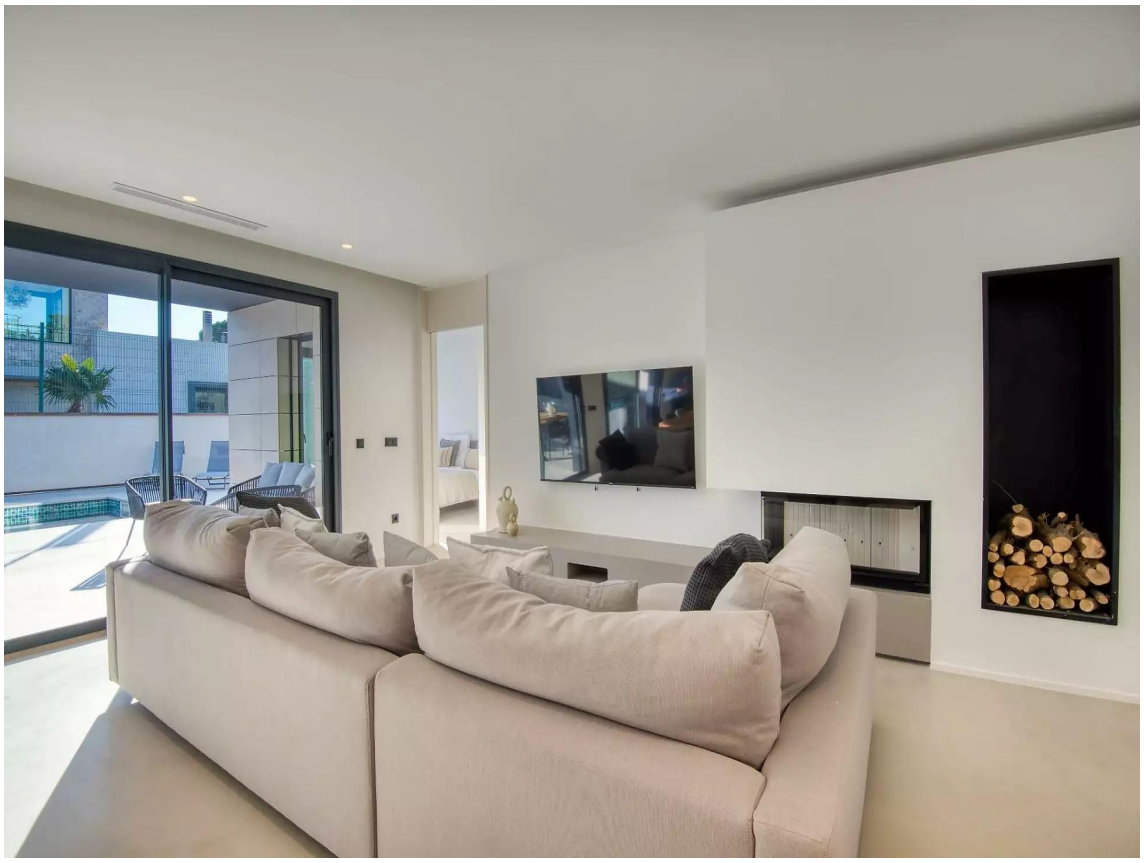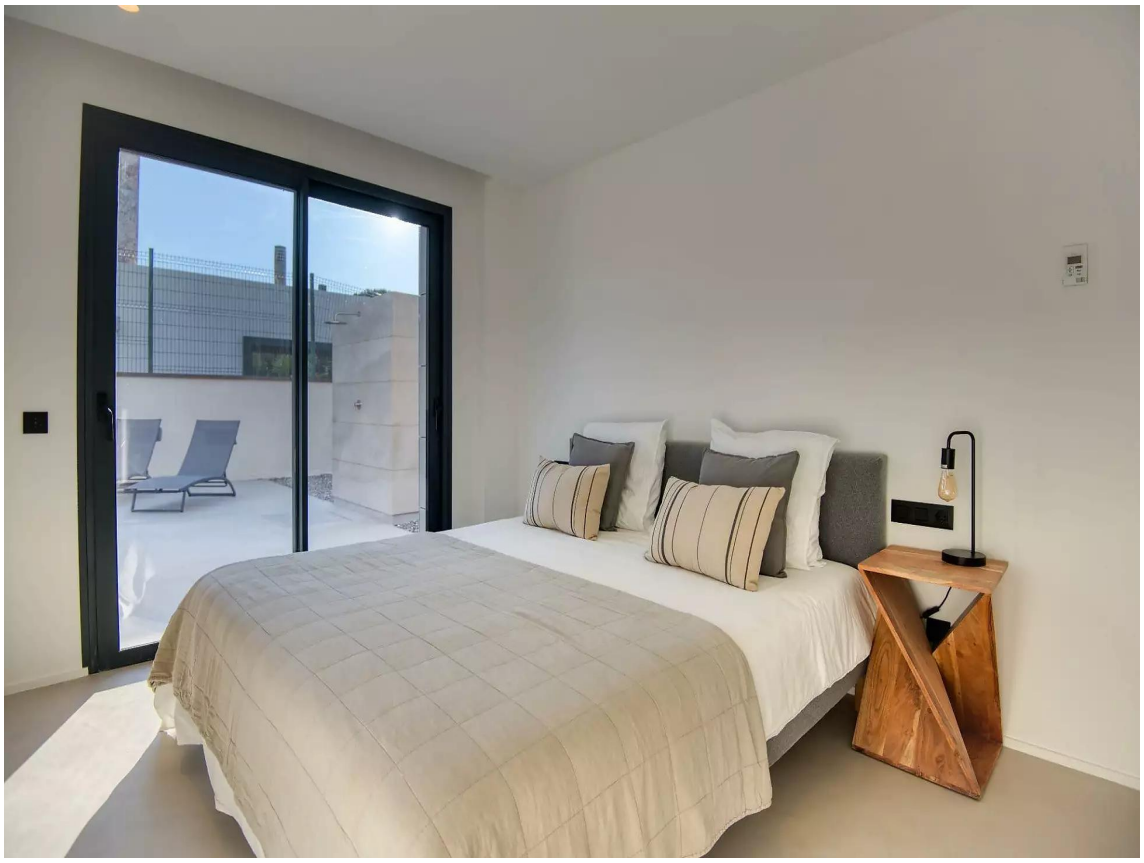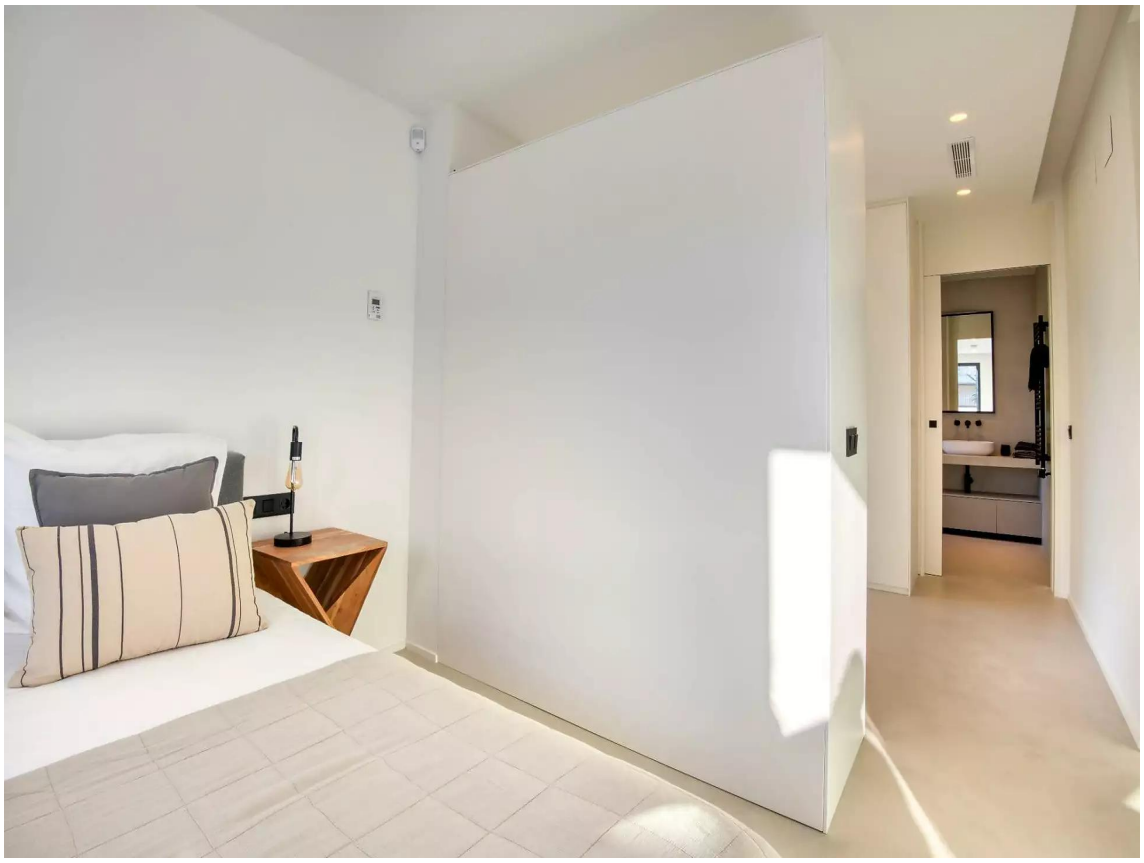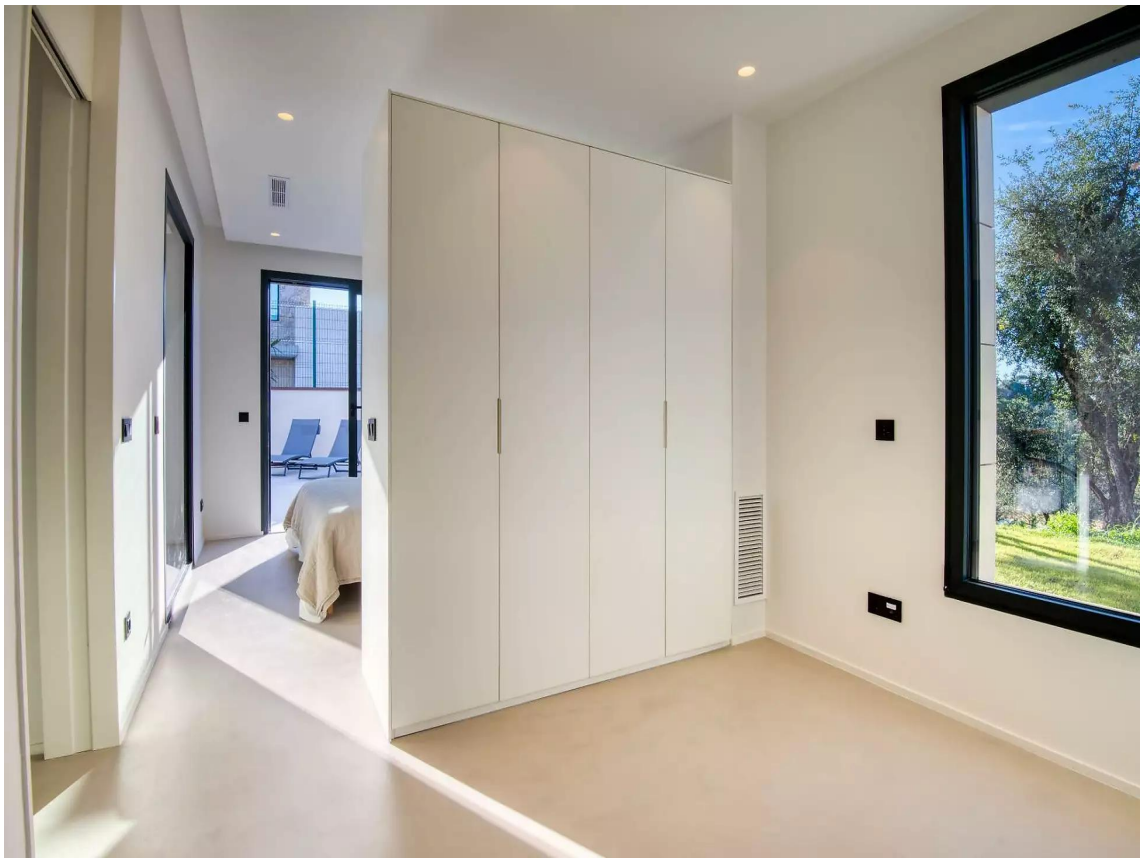
Transaction:	Vente	Type:	Maison
Type de construction:	Nouveau	Commune:	Baix Empordà
Surface :	181 m^2	Chambres:	3
Salles de bains:	2 salles de bains	Parking:	Oui
Terrasse:	Oui	Piscine:	Oui
Terrain:	1.019