GiScom Real Estate

aplalia Costa Brava

ref. **3058**

560.000 €

Transaction:	Sale	Category:	Flat
Situation:	Calle Punta Prima, Platja d'Aro, Baix Empordà	Built area:	120 m^2
Useful area:	93 m^2	Condition:	
Rooms:	3	Bathrooms:	2 bathrooms
Parking:	Yes	Lift:	Yes

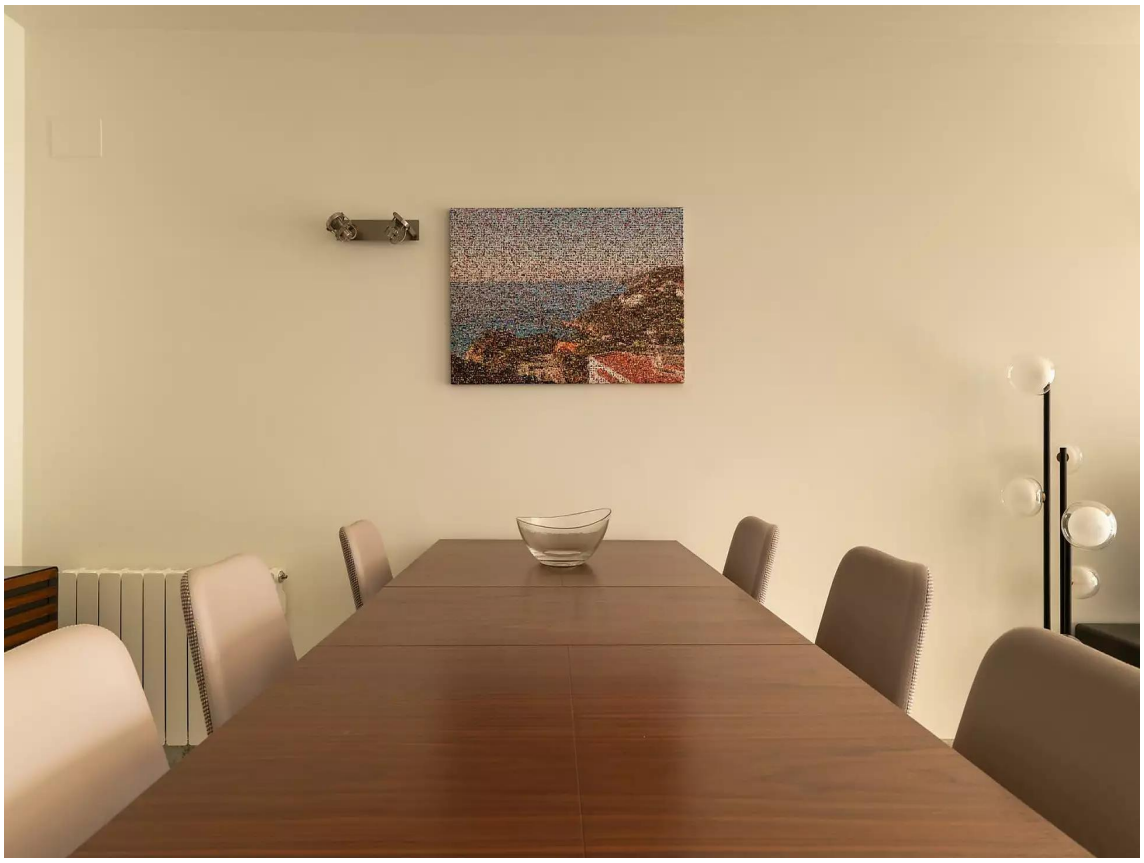

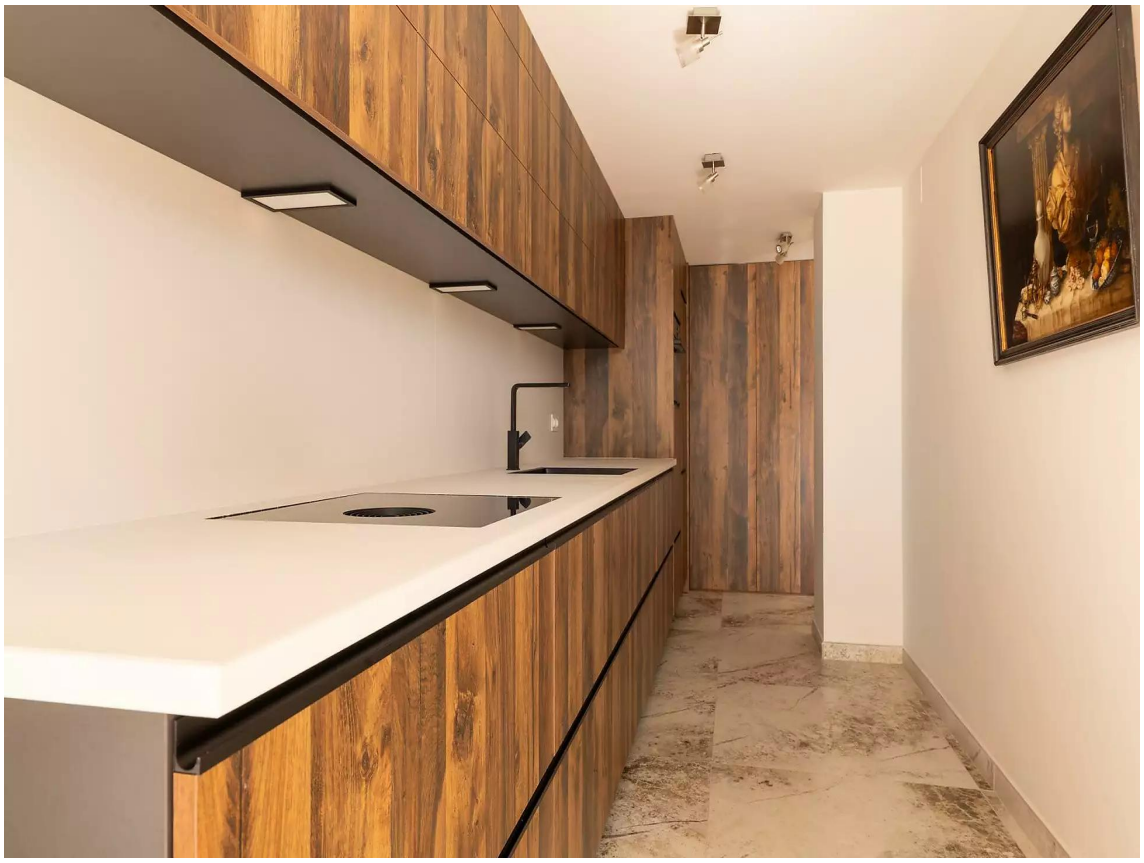

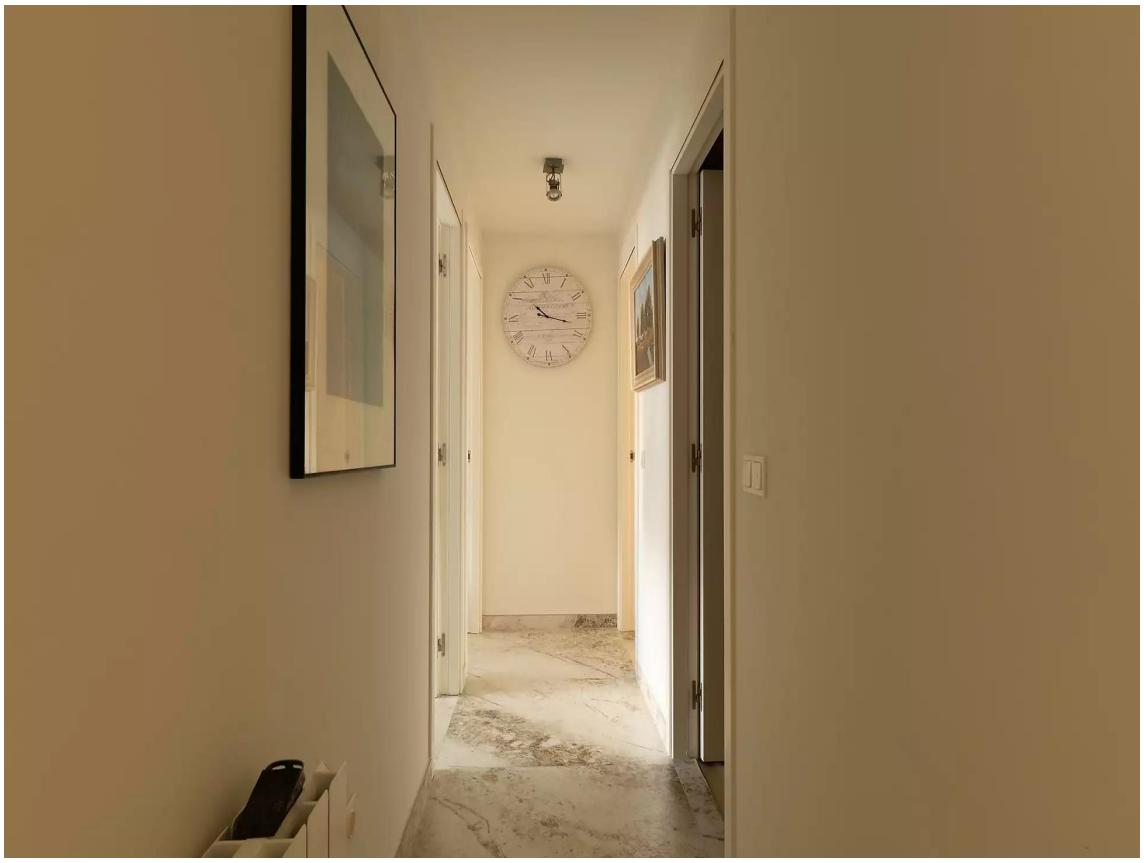

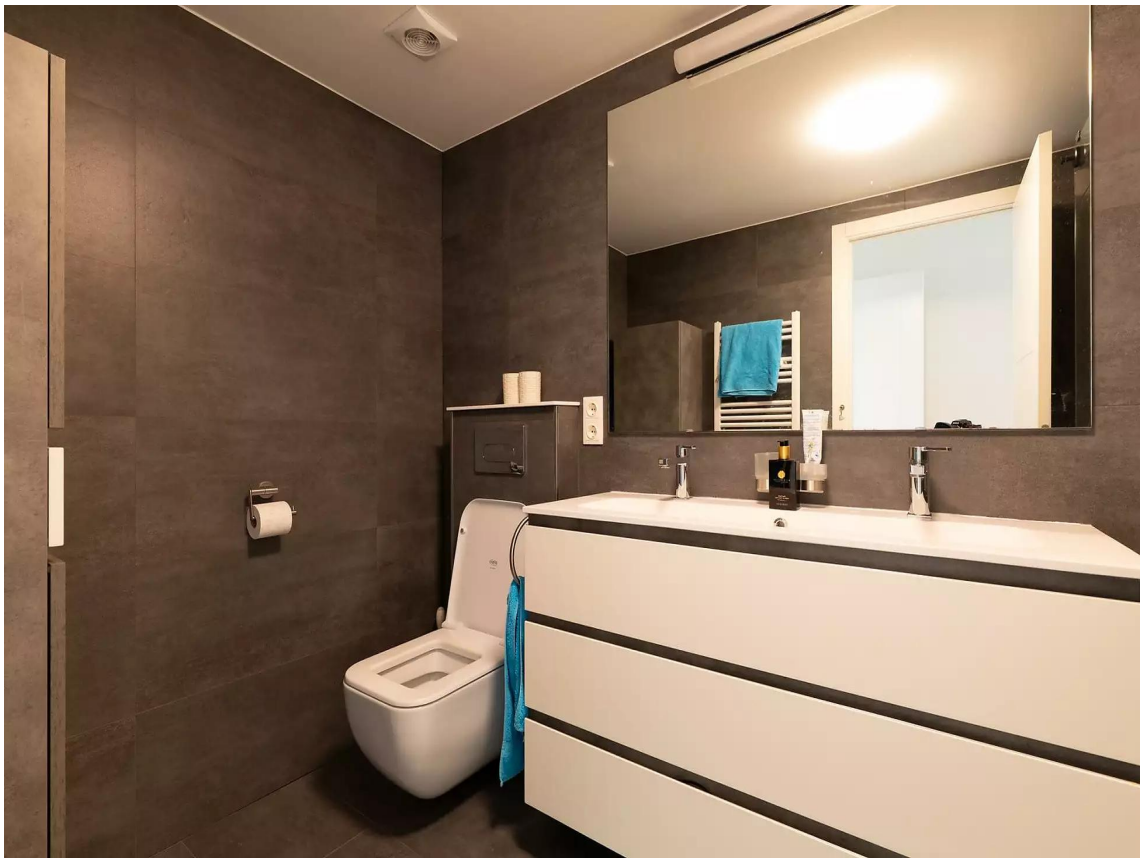

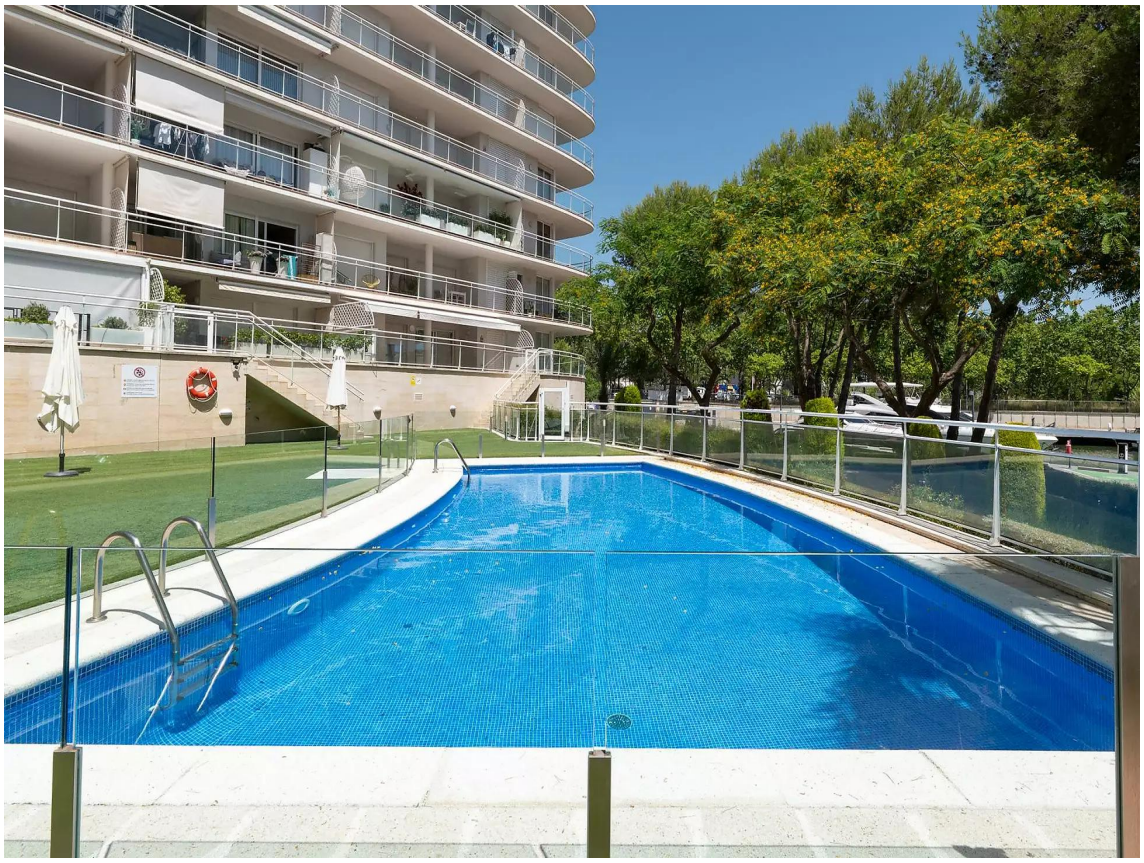

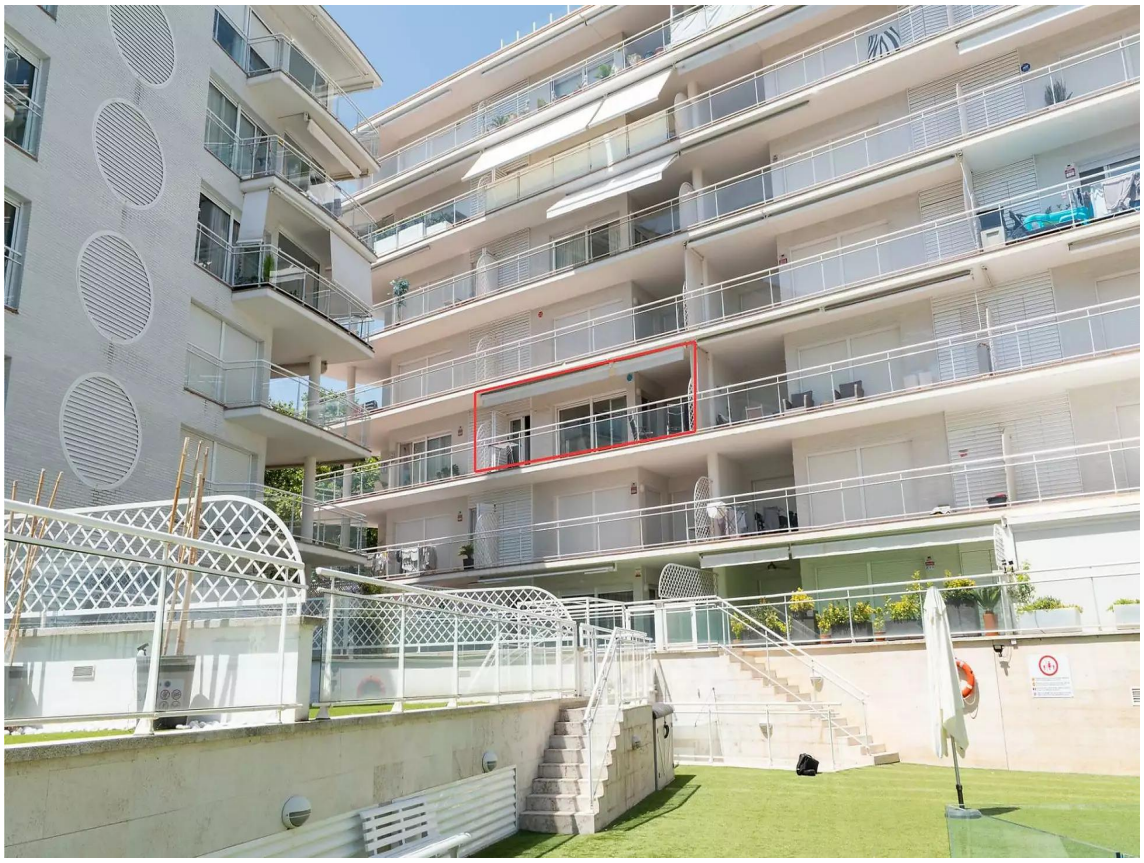

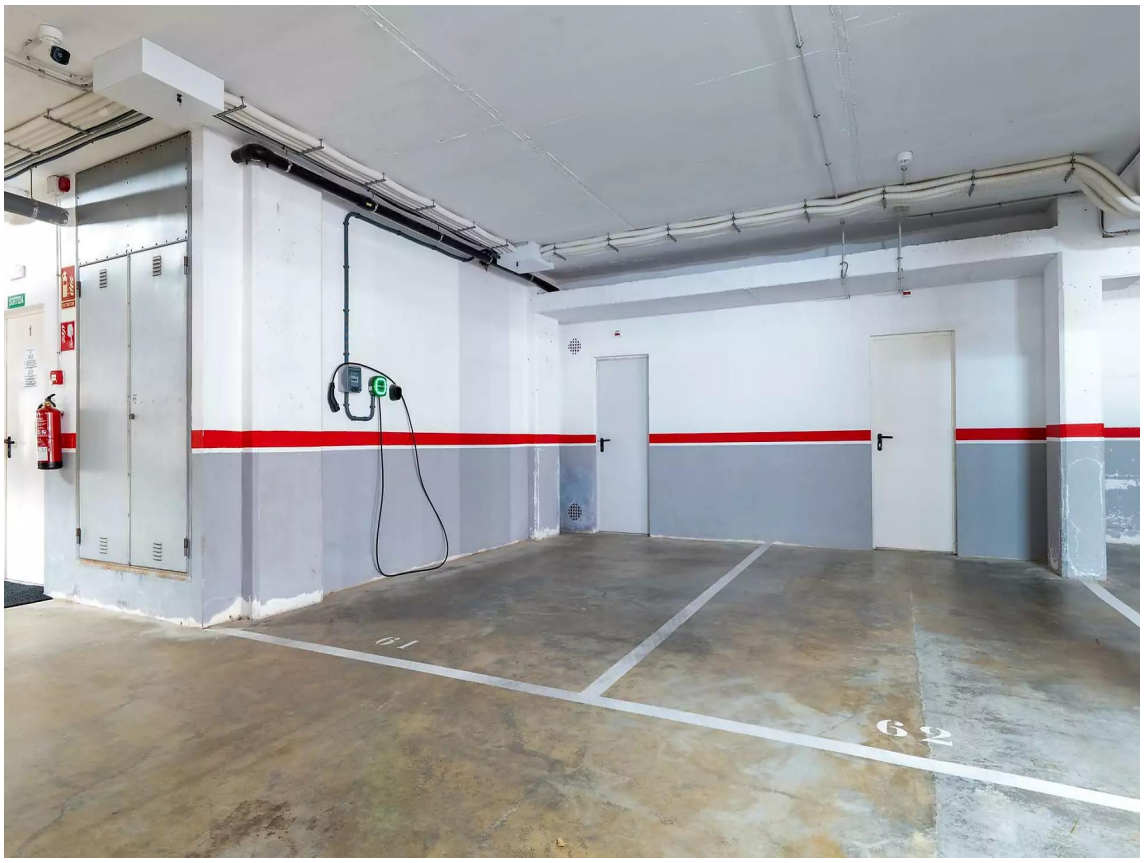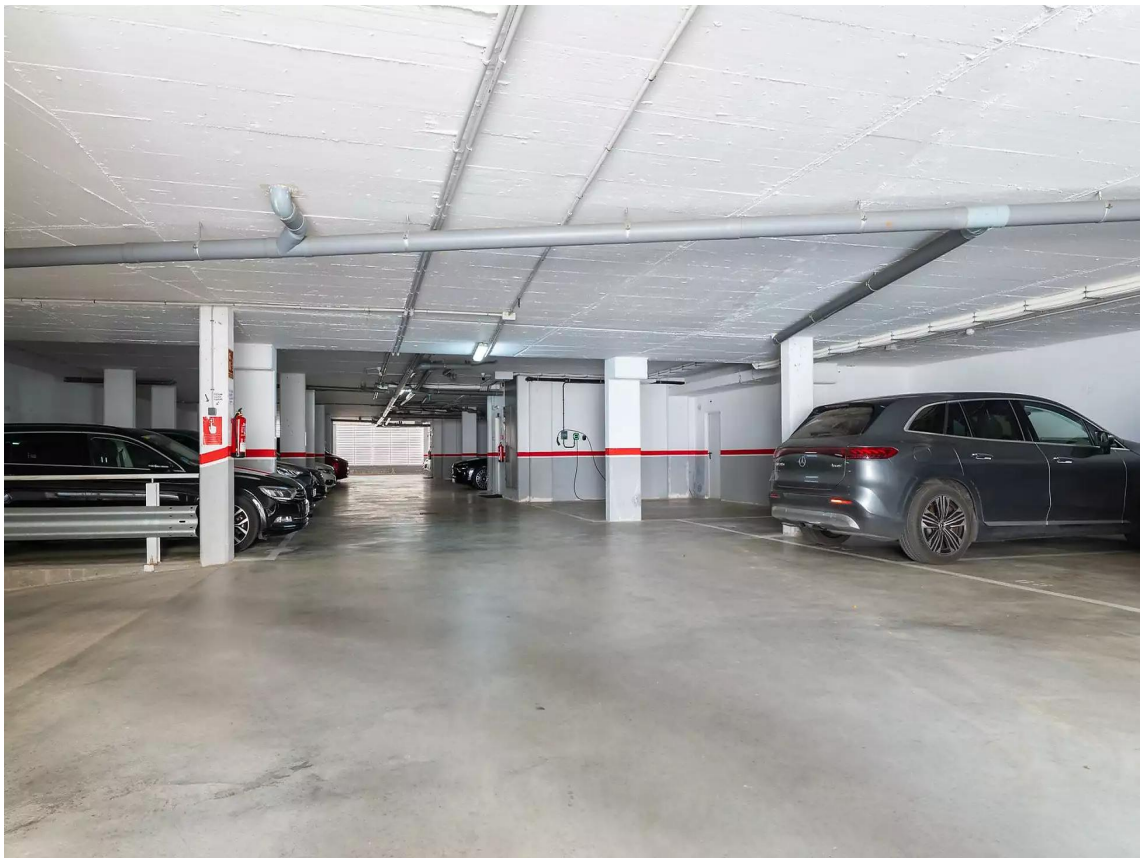
G 1
G 2